

This map is based upon Ordnance Survey material with the permission of Ordnance Survey on behalf of the Controller of Her Majesty's Stationery Office © Crown copyright. Unauthorised reproduction infringes Crown copyright and may lead to prosecution or civil proceedings. Highways England 100030649 2019

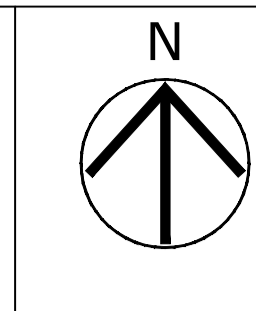

**SAFETY, HEALTH AND ENVIRONMENTAL INFORMATION BOX**

IT IS ASSUMED THAT ALL WORKS ON THIS DRAWING WILL BE CARRIED OUT BY A COMPETENT CONTRACTOR WORKING, WHERE APPROPRIATE, TO AN APPROPRIATE METHOD STATEMENT.  
THIS DRAWING IS TO BE USED ONLY FOR THE PURPOSE OF ISSUE THAT IT WAS ISSUED FOR AND IS SUBJECT TO AMENDMENT.  
EXCEPTIONAL RISKS RELATING TO THE WORKS ASSOCIATED WITH THIS DRAWING ARE IDENTIFIED BELOW.

**CONSTRUCTION**

**MAINTENANCE / OPERATION / DECOMMISSIONING / DEMOLITION**

**NOTES**

1. THIS DRAWING IS TO BE READ IN CONJUNCTION WITH ALL OTHER RELEVANT DOCUMENTATION.
2. DO NOT SCALE FROM THIS DRAWING. USE ONLY PRINTED DIMENSIONS.
3. ALL DIMENSIONS IN METRES. ALL CHAINAGES, LEVELS AND COORDINATES ARE IN METRES UNLESS DEFINED OTHERWISE.
4. THIS DRAWING IS TO BE READ IN CONJUNCTION WITH THE PROJECT HEALTH & SAFETY FILE FOR ANY IDENTIFIED POTENTIAL RISKS.

**LEGEND**

- EXTENT OF SCHEME
- PROPOSED STRUCTURE
- CARRIAGEWAYS
- ACCESS TRACK
- CUTTINGS AND EMBANKMENT
- VERGES
- PROPOSED PMA
- FOOTWAY (2M WIDE)
- TEMPORARY DIVERSION ALIGNMENT
- POTENTIAL EXTENT OF LAND WHICH COULD BE RETURNED TO THE LANDOWNER
- LAND TO BE PERMANENTLY ACQUIRED
- LAND IMPACTED BY ST PETER'S LANE REALIGNMENT

First Issue	OM	10/10/19	P01
Revision Details	By	Check	Date

**FOR INFORMATION**

Client: Highways England  
 Floor 5  
 Two Colmore Square  
 38 Colmore Square  
 B4 6BN



**M42 JUNCTION 6 IMPROVEMENT**

**OPTION 1: INDICATIVE ALT. ARRANGEMENT TO REDUCE IMPACT ON CHURCH FARM LAND**

Designed	Drawn	Checked	Approved	Date
EA	EA	RH	RH	01/10/19
Internal Project No.	Subsidiary			
60543032	S2			
Scale @ A1	Zone			
1:500	Zone 2			

THIS DOCUMENT HAS BEEN PREPARED PURSUANT TO AND SUBJECT TO THE TERMS OF AECOM'S APPOINTMENT BY ITS CLIENT. AECOM ACCEPTS NO LIABILITY FOR ANY USE OF THIS DOCUMENT OTHER THAN BY ITS ORIGINAL CLIENT OR FOLLOWING AECOM'S EXPRESS AGREEMENT TO SUCH USE, AND ONLY FOR THE PURPOSES FOR WHICH IT WAS PREPARED AND PROVIDED.

**AECOM**  
 Royal Court  
 Basil Close  
 Chesterfield  
 Tel: 01246 209221  
 Fax: 01246 209229  
 www.aecom.com

**AECOM Infrastructure & Environment UK Limited**  
 Registered in England Registered number: 880328  
 Registered office: Scott House, Alencon Link,  
 Basingstoke, Hampshire RG21 7PP

Drawing Number	Highways England PIN	1 Originator	1 Volume	Rev
HE551485	-ACM	-HGN-		P01
M42_GEN_ZZ_ZZ	-SK-CH-0152			
Location	I Type	I Role	I Number	

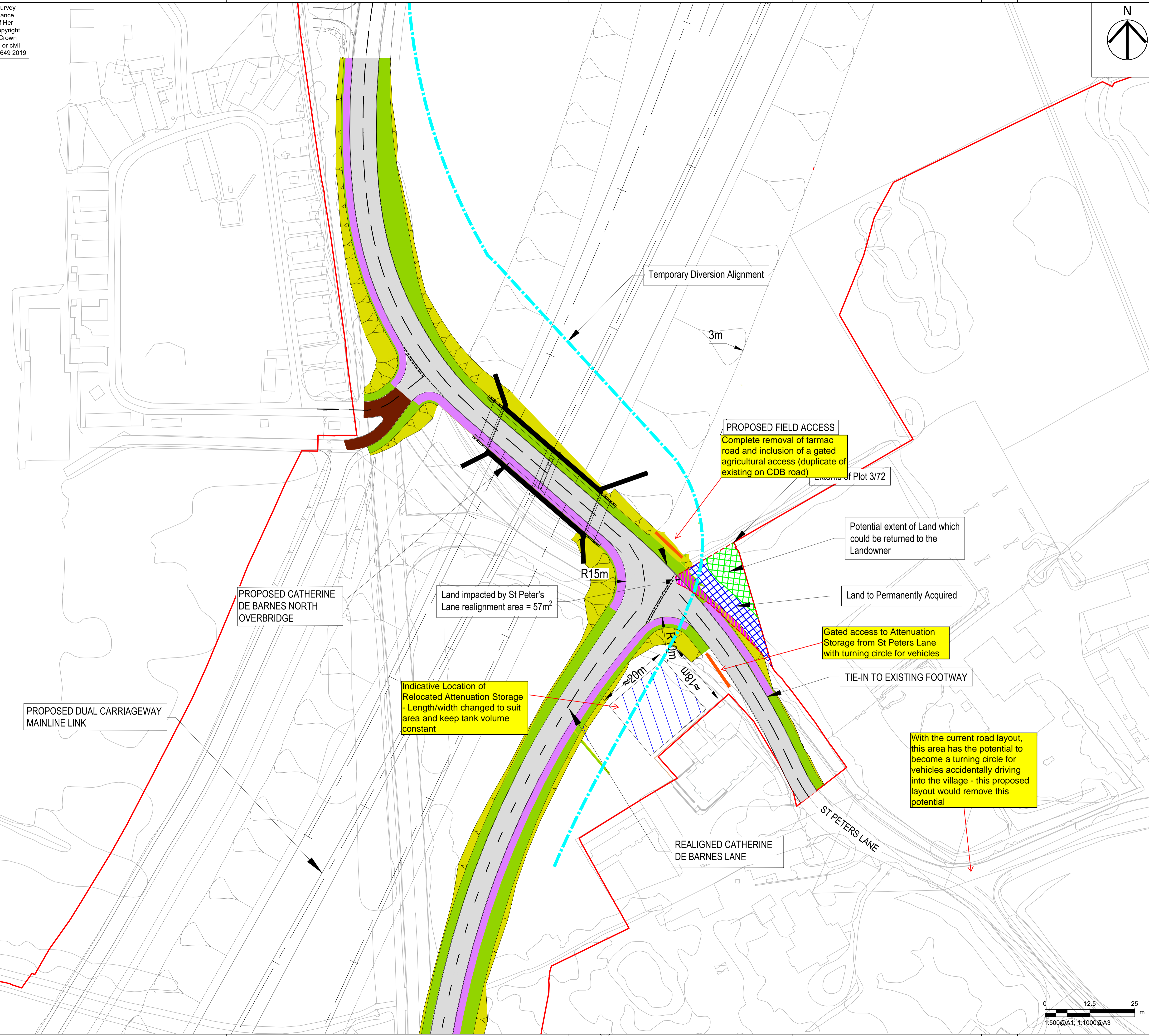

Plot Date: 10 October 2019, 13:57:18  
 File Name: C:\PROJECTS\M42\GEN\_ZZ\_ZZ\_SK-CH-0152\BUI\OMAR\_M42\03701747\HE551485-ACM-HGN-M42\_GEN\_ZZ\_ZZ\_SK-CH-0152

